

FORMFAST® CONNECT

CARE NAVIGATION AND DOCUMENT WORKFLOW SOLUTIONS

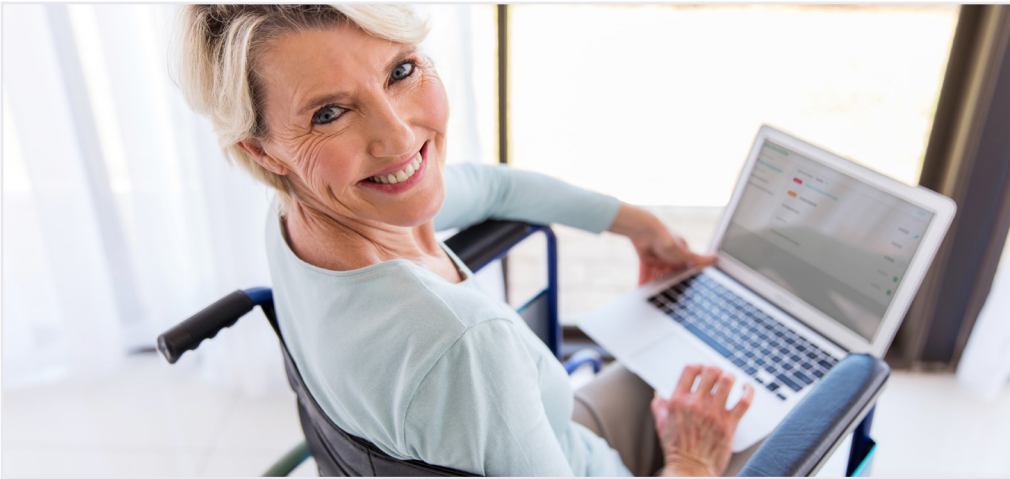

CONNECTING PEOPLE, ORGANIZATIONS & SYSTEMS

FormFast Connect contributes to a more connected healthcare community with solutions that enable important information to be shared between patients & providers.

Whether used for pre-admission or post-care follow-up, FormFast Connect empowers healthcare staff to share personalized checklists and important documents related to a patient's care.

Care checklists ensure patients are prepared for procedures, while alerts notify providers if patients fail to complete tasks or documents properly.

Patients can review and complete required forms electronically at home, giving providers the real-time data they need to deliver better care.

Through FormFast Connect, delays are avoided, requirements are met, and users are more engaged and informed.

ESSENTIAL TO CARE COORDINATION

Electronic documents are essential to care coordination as they provide an intuitive way for both patients and providers to collect and share critical information. Having access to these documents in advance creates empowered and engaged patients; while allowing for clinicians and care coordinators to get the data they need, when they need it, in the format the hospital requires.



What Patients are Saying

"I want an easy way to review the documentation I need to complete before and after a procedure. I want to be more informed as a patient."



What Care Coordinators are Saying

"I'd like to have real-time feedback about the patient (before or after) care events. If they need assistance completing tasks, I want to know so I can help."



What Providers are Saying

"I need more information about the status of my patients. I want to be more prepared and I want them to feel prepared as well."

CARE NAVIGATION

Customizable checklists ensure that patients are prepared for procedures and required forms are filled out before care events.



DOCUMENT WORKFLOW

FormFast Connect makes it possible for documents to be completed beyond the walls of the hospital. Patients can review and complete documents at home, on their own time.



THE DATA YOU NEED

FormFast Connect collects data via eForms and shares it with care coordinators and providers to better track the patient's care journey and contribute to a more connected medical community.

FORMFAST CONNECT

DOCUMENT WORKFLOW SOLUTIONS ACROSS THE CARE CONTINUUM

FormFast Connect provides patients with online access to important documents and checklists so they can be completed from their home computer or mobile device.

These include documents that are typically completed before care (such as pre-care checklists, release of information, intake forms, & consents for treatment) & after care (discharge instructions, patient surveys, self-care checklists, & more).

GUIDING THE PATIENT

FormFast Connect offers an intuitive, personalized view of all the documents and tasks a patient needs to complete to meet clinical best practices.

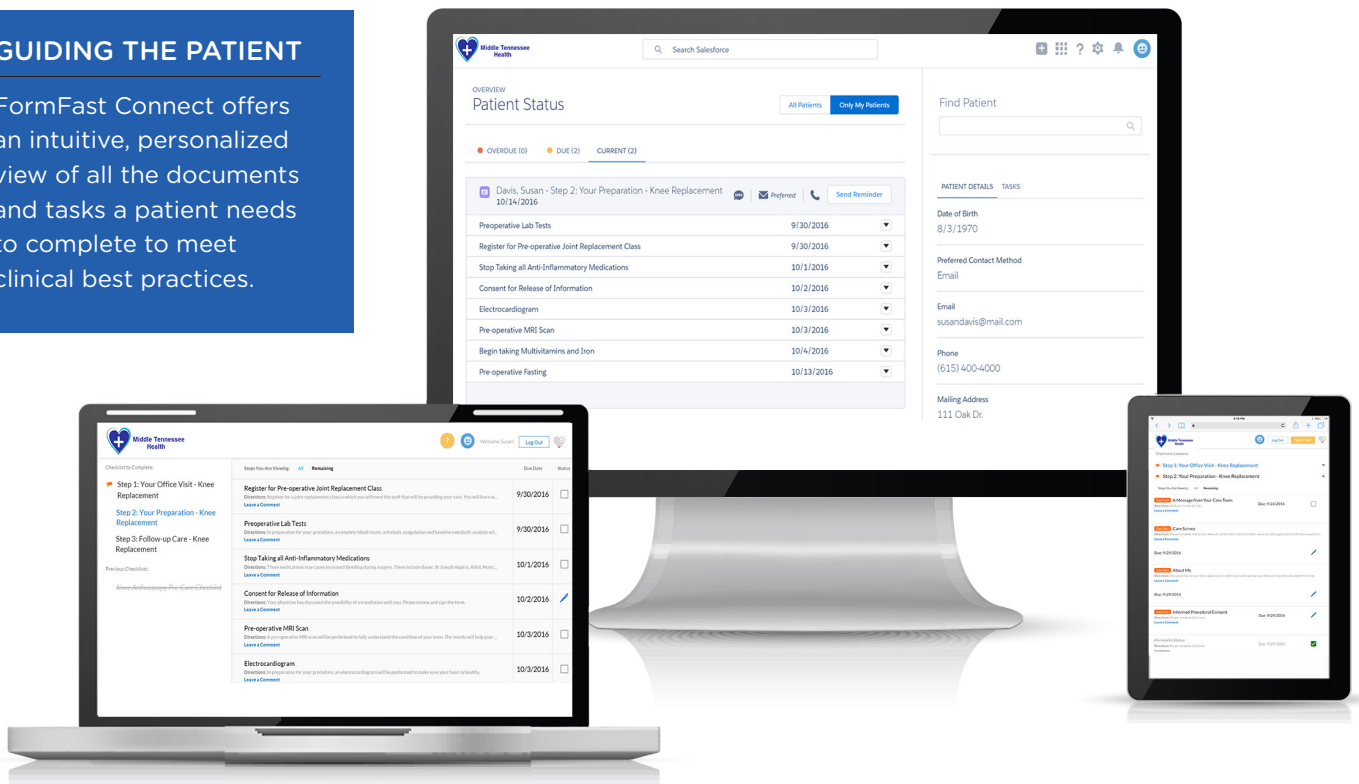

ENGAGING PATIENTS & EMPOWERING CLINICIANS

We believe that in order to be fully engaged, informed and empowered, patients need a simple, intuitive way to review self-care steps and documents related to their care. This is not only important to patients, but crucial for healthcare providers.

FormFast Connect is uniquely positioned to improve document workflows and deliver a better experience for patients and staff throughout the care journey.

